

MMDA [A]/PP No. /
 C No. A3/22837/90.
 Assl. ...
 Security ...
 P.A.R. ...
 A.P.

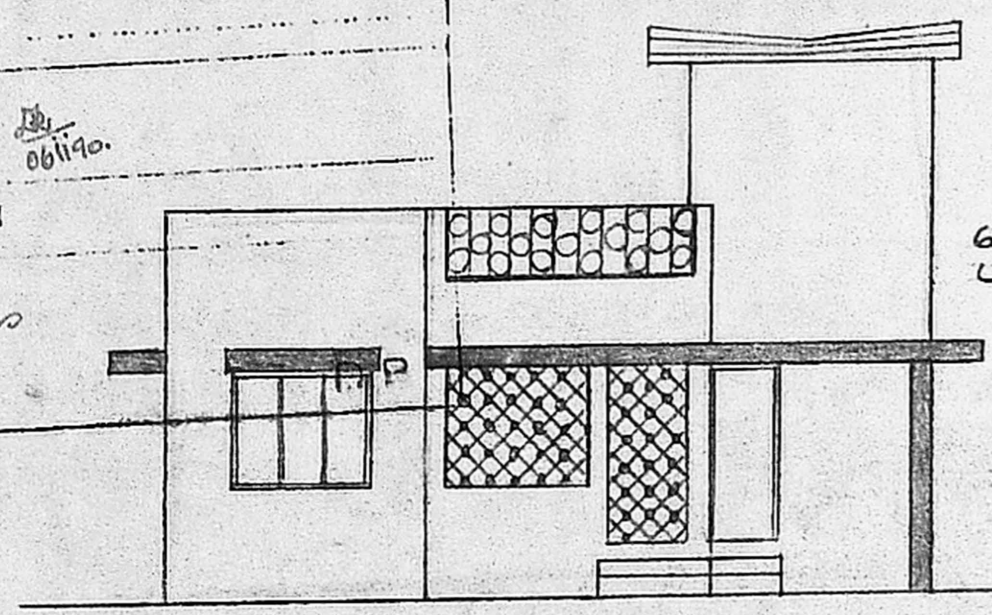

ELEVATION

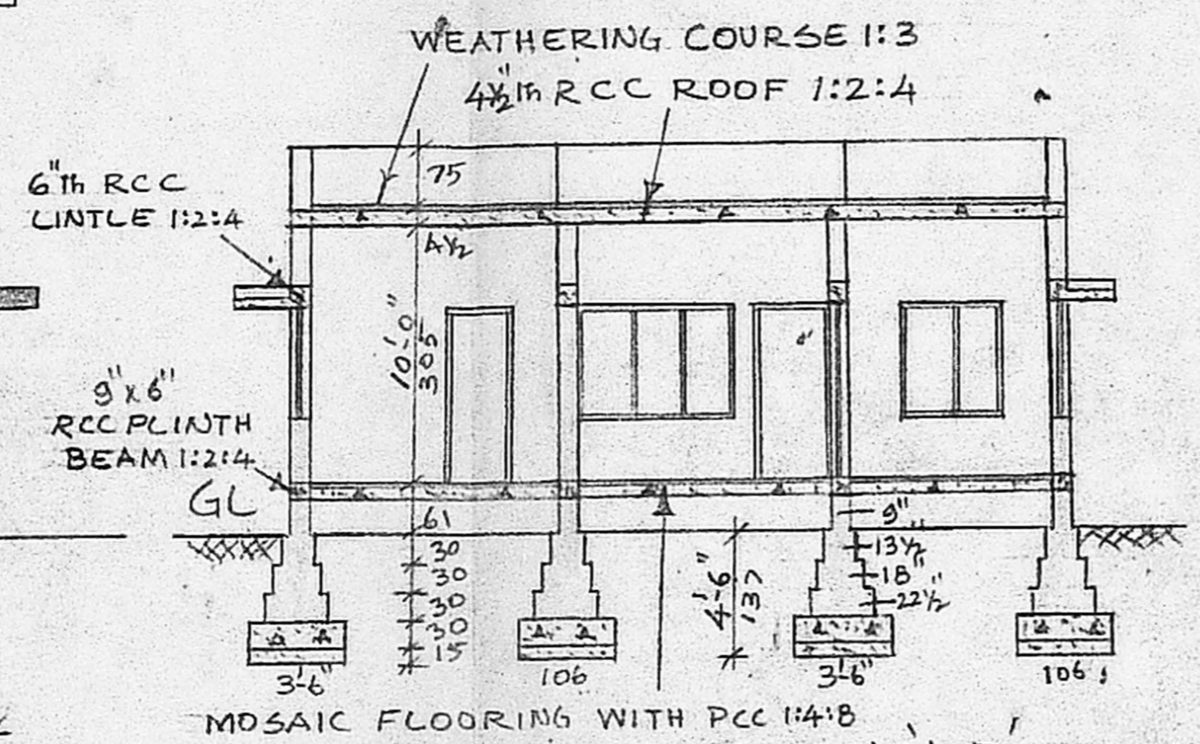

SECTION-AB

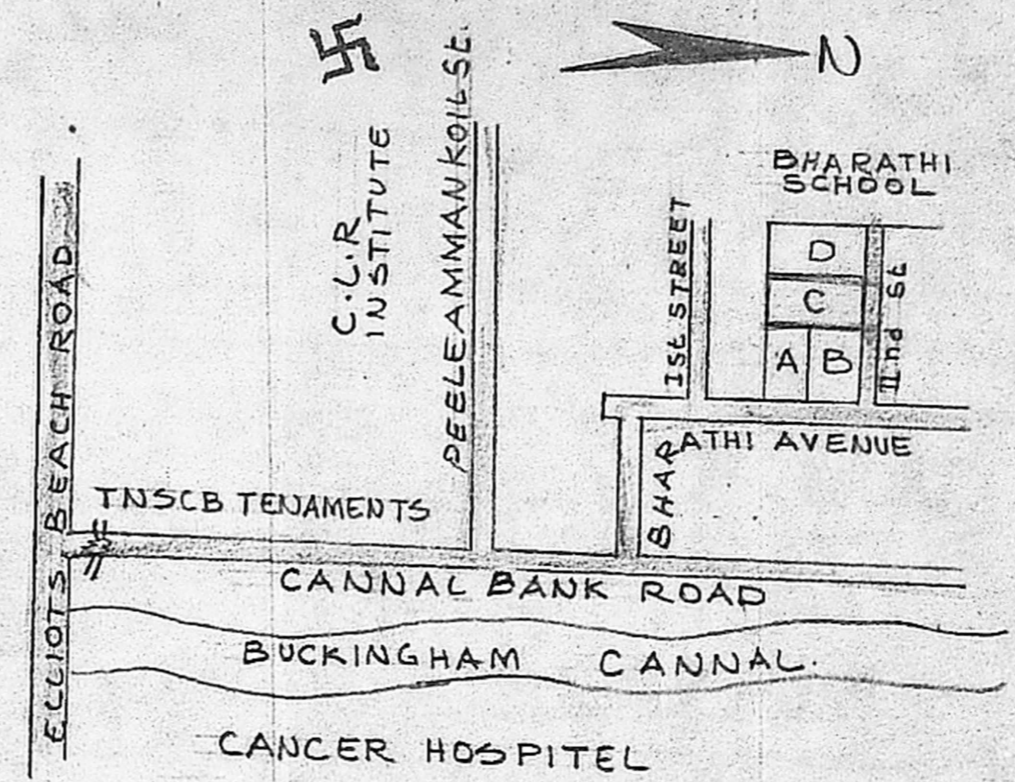

KEY PLAN
 NOT TO SCALE

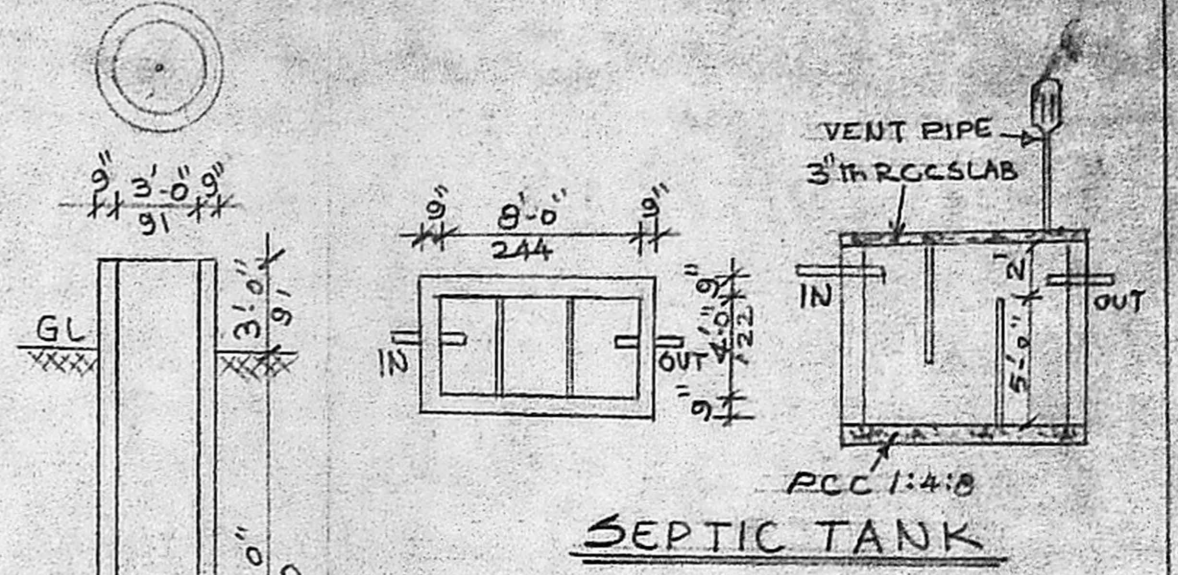

REFERENCE

- D DOOR 3'-3" x 7'-0"
- D1 DOOR 3'-0" x 7'-0"
- D2 DOOR 2'-6" x 7'-0"
- G/D GRIL DOOR 3'-3" x 7'-0"
- W WINDOW 6'-0" x 4'-6"
- W1 WINDOW 4'-0" x 4'-6"
- Y VENTILATOR 2'-0" x 3'-0"
- J RCC JOLLY 4'-0" x 6'-0"
- G GRILL 6'-0" x 4'-6"

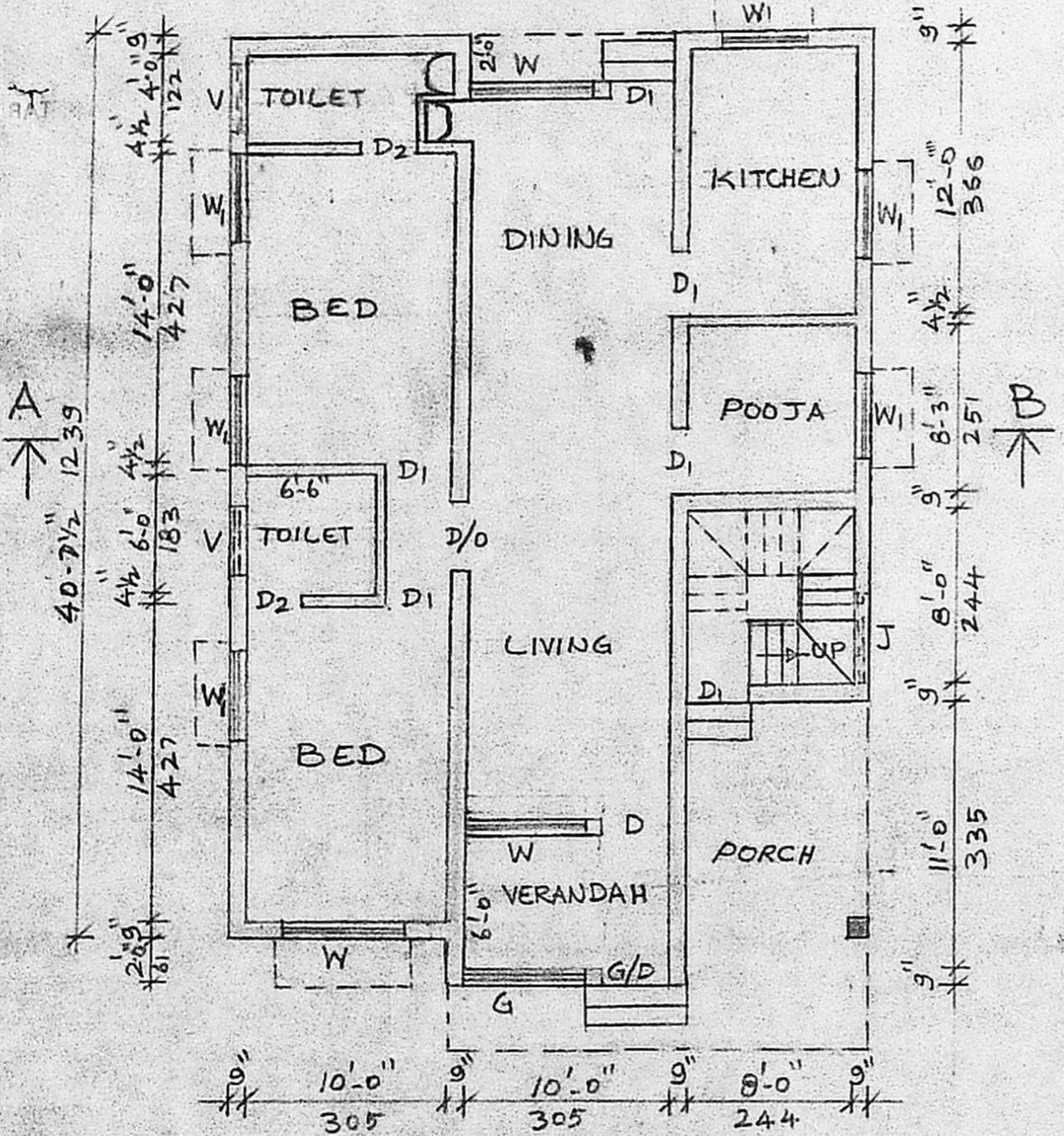

GROUND FLOOR PLAN

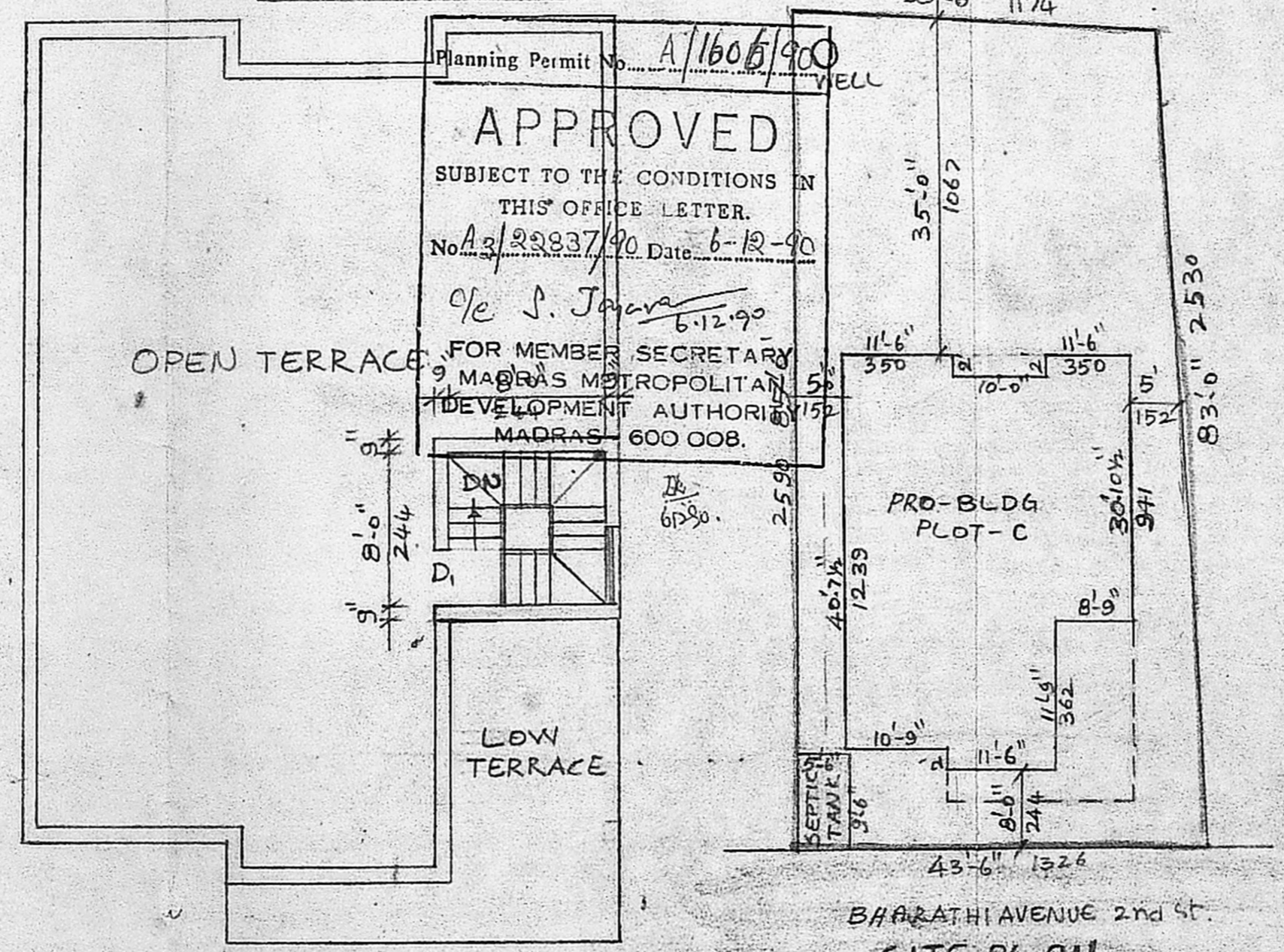

TERRACE PLAN

Planning Permit No. A/1605/90
APPROVED
 SUBJECT TO THE CONDITIONS IN THIS OFFICE LETTER.
 No. A3/22837/90 Date: 6-12-90
 o/e S. Jayaram
 6.12.90
 FOR MEMBER SECRETARY
 MADRAS METROPOLITAN
 DEVELOPMENT AUTHORITY
 MADRAS - 600 008.

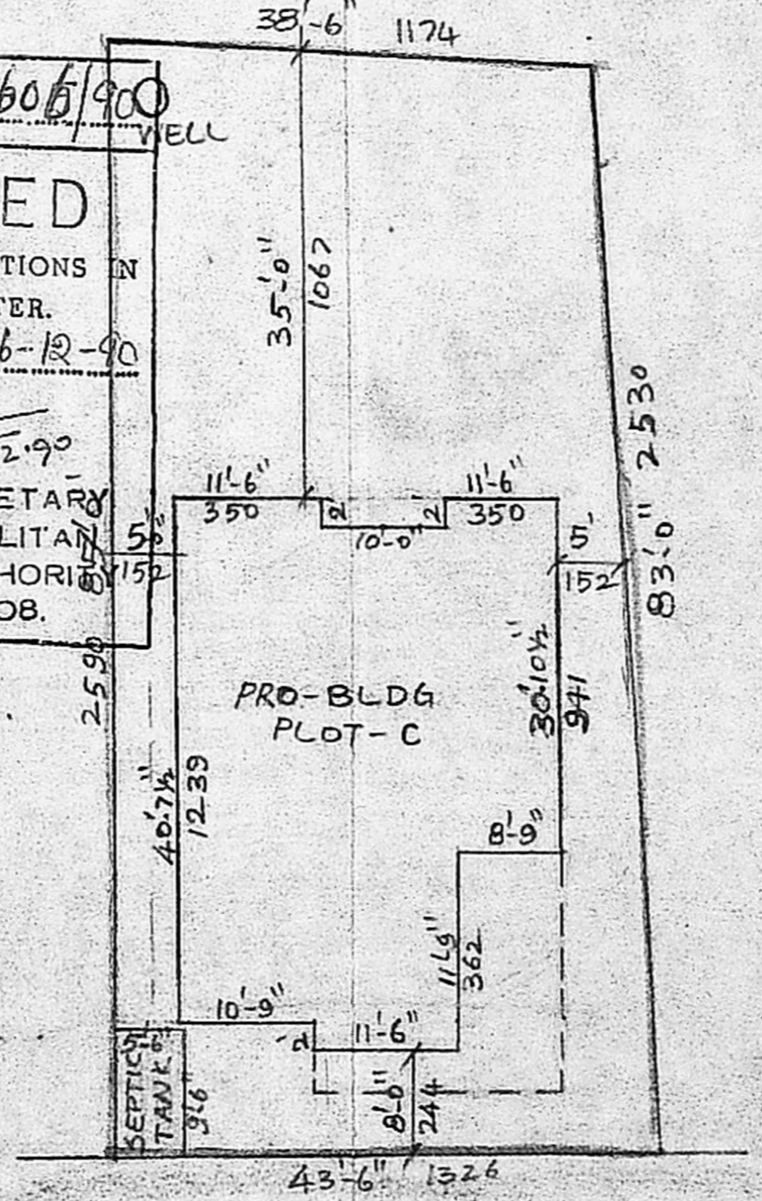

SITE PLAN
 SCALE: 1" = 16'-0"

PLAN SHOWING THE PROPOSED CONSTRUCTION OF DWELLING HOUSE IN PLOT NO C, BHARATHI AVENUE, O.S. NO 79/4 AA 4 B, T.S. NO 123, BLOCK NO 16, KOTTUR VILLAGE, MADRAS-85. CORP-DU-138.
 SCALE: 1" = 8'-0" (1CM = 1M)

BUILT UP AREA - 1156 SFT (107.4 SQM)
 PROPOSAL
 EX-ROAD
 SITE BOUNDARY

OWNER

T.G. KRISHNAMURTHY RAO.
 Civil Engineer,
 Class I Licensed Surveyor No. 370,
 CORPORATION OF MADRAS,
 C-10, SOUTH AVENUE,
 11/12, LAKE VIEW ROAD,
 WEST MAMBALAM, MADRAS-600 088.
 LICENSED SURVEYOR